

DANCE OF THE SUGAR PLUM FAIRY

by P. Tchaikowsky
arr. by **Sammy Nestico**

IMPORTANT!

A word of explanation from the author about the paraphrase, SWINGPHONIC.

This series offers the band director an opportunity to present material of a special nature to highlight his stage band program. It also generates interest in those students who heretofore were excluded by the scope of dance band instrumentation.

It is not designed to alter the structure or purpose of the stage band as we know it, but rather to stimulate a fresh direction in color, sound and mood.

Rehearsal Suggestions:

Dynamics, as always, play an important role. The idea is to extract as much *contrast* as possible from the different segments of the arrangement.

Play very crisp throughout, and the arrangement will move easily.

The figures gives the whole band an opportunity to add "togetherness" and create an explosive feeling.

SUGGESTED SEATING CHART FOR THE SWINGPHONIC BAND

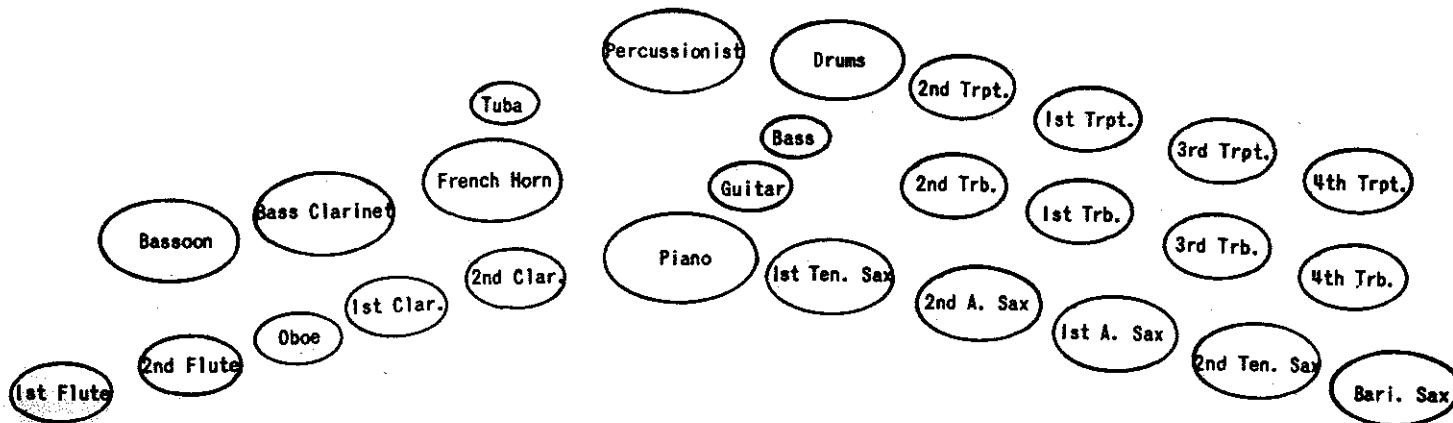

DANCE OF THE SUGAR PLUM FAIRY

PETER TSCHAIKOWSKY

CONDUCTOR

ARR. BY SAMMY NESTICO

ANDANTE NON TROPPO $\text{♩} = 138$

TRPTS. **HARMON MUTE** (FLS. B^{va})

mf

BSN.

B.C. *mf*

TRBS. **CUP MUTE**

△ PNO. SOLO

p

OB. CLS. HN.

p

BSN. *p*

sempre

B.C.

TRBS.

p

mf

B.C.

sempre

OB.
CL.
HN.

FLS.
CLC.
BSN.

COP MUTE
TRPS.
TRBS.

This system continues the musical passage. It includes parts for Flute (FLS.), Clarinet in C (CLC.), Bassoon (BSN.), Trumpet (TRPS.), and Trombone (TRBS.). A "COP MUTE" instruction is present above the trumpet part. The music features various articulations and dynamics.

W.W. UNIS.

B

SXS.
mf

TRBS. Col.

HN.

B.C.L. BSN. TUBA

W.W.

SXS.

BN.
B.C.L.

(W.W. BELLS B²)

TRBS. Col TRPTS.

SXS.

OPEN

TRBS. WITH TRPTS.

SAXES Col TRPTS.

ff

TRBS.

BSN. B.C.L. TUBA

W.W.

TRBS. Col TRPTS.

CL.S.

TRBS. A
SXS.

B. SX.
BSN. B.C.L.

W.W.

A. SXS.
mp

HN.

mp

D

W.W.

TRBS.

mp

W.W.

SAXES col. TRPTS.

TRBS. col. TRPTS.

TUBA - Low W.W.

E

DANCE OF THE SUGAR PLUM FAIRY

1st FLUTE

ANDANTE NON TROPPO

PETER TSCHAIKOWSKY

ARR. BY SAMMY NESTICO

DANCE OF THE SUGAR PLUM FAIRY

2ND FLUTE

PETER TSCHAIKOWSKY
ARR. BY SAMMY NESTICO

ANDANTE NON TROPPO

DANCE OF THE SUGAR PLUM FAIRY

OBOE

ANDANTE NON TROPPO

PETER TSCHEIKOWSKY

ARR. BY SAMMY NESTICO

DANCE OF THE SUGAR PLUM FAIRY

1st B \flat CLARINET

PETER TSCHAIKOWSKY

ANDANTE NON TROPPO

ARR. BY SAMMY NESTICO

DANCE OF THE SUGAR PLUM FAIRY

2ND B^b CLARINET
ANDANTE NON TROPPO

PETER TSCHAIKOWSKY
ARR. BY SAMMY NESTICO

DANCE OF THE SUGAR PLUM FAIRY

B \flat BASS CLARINET

PETER TSCHAIKOVSKY

ARR. BY SAMMY NESTICO

ANDANTE NON TROPPO

DANCE OF THE SUGAR PLUM FAIRY

BASSOON

PETER TSCAIKOWSKY

ARR. BY SAMMY NESTICO

ANDANTE NON TROPPO

mf

A

p

p

B

mf

C

ff

D

mp

soft

ff

E

ff

F

G

DANCE OF THE SUGAR PLUM FAIRY

1st E \flat ALTO SAX.

PETER TCHAIKOWSKY
ARR. BY SAMMY NESTICO

ANDANTE NON TROPPO

4

A

16

8

mf

2

C

ff

D

mp

SOFT

E

ff

F

G

DANCE OF THE SUGAR PLUM FAIRY

2ND E \flat ALTO SAX.

PETER TSCHAIKOWSKY
ARR. BY SAMMY NESTICO

ANDANTE NON TROPPO

4 16

A B

mf

2

C

ff

D

mp

SOFT

E

ff

F

G

DANCE OF THE SUGAR PLUM FAIRY

1st Bb TENOR SAX.

PETER TSCHAIKOWSKY
ARR. BY SAMMY NESTICO

ANDANTE NON TROPPO

DANCE OF THE SUGAR PLUM FAIRY

2ND B \flat TENOR SAX.

PETER TSCHAIKOWSKY
ARR. BY SAMMY NESTICO

ANDANTE NON TROPPO

DANCE OF THE SUGAR PLUM FAIRY

E♭ BARITONE SAX.

PETER TSCHAIKOWSKY
ARR. BY SAMMY NESTICO

ANDANTE NON TROPPO

B.C.L.

mf

fp

A

4

3

B

7

C

ff

D

B.C.L.

2

3

4

5

6

mf

BARitone SAX.

~2~

"SUGAR PLUM FAIRY"

PLAY
SOFT

E

F

B.C.L.

G

PLAY

DANCE OF THE SUGAR PLUM FAIRY

1st B^b TRUMPET

PETER TSCAIKOWSKY
ARR. BY SAMMY NESTICO

ANDANTE NON TROPPO

Harmon Mute

mf

mf

Open

Cup Mute

2

15

B

Open

C

ff

D

E

mf

ff

F

G

DANCE OF THE SUGAR PLUM FAIRY

2ND B♭ TRUMPET

PETER TSCHAIKOWSKY
ARR. BY SAMMY NESTICO

ANDANTE NON TROPPO
Harmon Mute

mf

2

A Open

15

Cup Mute

mf

B

Open

C

ff

D

E

mf

ff

F

G

DANCE OF THE SUGAR PLUM FAIRY

3RD B♭ TRUMPET

PETER TSCHAIKOWSKY
ARR. BY SAMMY NESTICO

ANDANTE NON TROPPO
Harmon Mute

A Open

Cup Mute

DANCE OF THE SUGAR PLUM FAIRY

4TH B \flat TRUMPET

PETER TSCHAIKOWSKY

ARR. BY SAMMY NESTILO

ANDANTE NON TROPPO

Harmon Mute

DANCE OF THE SUGAR PLUM FAIRY

HORN in F

PETER TSCHAIKOWSKY

ARR. BY SAMMY NESTICO

ANDANTE NON TROPPO

DANCE OF THE SUGAR PLUM FAIRY

1ST TROMBONE

PETER TSCAIKOWSKY

ANDANTE NON TROPPO

ARR BY SAMMY NESTICO

Cup Mute

mf

p

mf

Open

ff

(5) b^{\flat} \cdot u (5)

p

mp

mf

ff

A

B

C

D

E

F

G

DANCE OF THE SUGAR PLUM FAIRY

2ND TROMBONE

PETER TSCHAIKOWSKY

ARR. BY SAMMY NESTICO

ANDANTE NON TROPPO

Cup Mute

mf

p

mf

mf

Open

ff

FR. HN.

p

mp

mf

ff

(4)

(5) *bⁿ*(5)

(4)

4

DANCE OF THE SUGAR PLUM FAIRY

3RD TROMBONE

PETER TSCHAIKOWSKY

ARR. BY SAMMY NESTICO

ANDANTE NON TROPPO

Cup Mute

mf

p

mf

Open

ff

1st & 2nd TRBS.

p

mp

mf

ff

A

B

C

D

E

F

G

DANCE OF THE SUGAR PLUM FAIRY

4TH TROMBONE

PETER TCHAIKOWSKI

ARR. BY SAMMY NESTICO

ANDANTE NON TROPPO

Cup Mute

mf *p*

A

mf *p* *mf*

B

Open

C *ff*

D *6*

1st & 2nd TRBS. *p* *mp* *mf* *ff*

E

F

G

DANCE OF THE SUGAR PLUM FAIRY

TUBA

PETER TSCHEIKOWSKY

ARR. BY SAMMY JESICO

ANDANTE NON TROPPO

DANCE OF THE SUGAR PLUM FAIRY

GUITAR

PETER TSCHAIKOWSKY
ARR. BY SAMMY NESTICO

ANDANTE NON TROPPO

VERY SOFT

Em Am B^b0 A^o Em Am B^b0 A^o

A Em Am E^o F^o E^o A^o Em Am⁶ Em

C⁷ A^o Em F#⁷ B^m⁶ F#⁷ B C⁷(-5) B

Em Am E^o F^o E^o A^o Em Am⁶ Em

F#⁷ B⁷ E⁷ A⁷ D G⁷ B⁷ Em

B Em⁶ B⁷ Em⁶ B⁷ Em⁶ B⁷ Em⁶ D^(sus.4) D

Em⁶ B⁷ Em⁶ B⁷ Em⁶ B⁷ (B⁷ G+ Em⁷) (A⁷ Dmaj⁷ D⁷ D^b)

Em⁶ B⁷ Em⁶ B⁷ Em⁶ B⁷ Em⁶ B⁷ Em⁶ Am⁶ B⁷

F#^m⁷ B^b F#^m⁷ F⁷ B⁹ G^m⁷ A^o G Am⁷ B^b^m⁷ Cm⁷

C B^b_m7 $C7-9$ $C7-9$ F_m6 B^b_m7 B^b0 B^0 E^b0

D^0 B^b_m6 F_m6 B^b_m6 F_m6 D^b7 B^b_m7 B^b0 D^b_m6 F_m6 $G7-9$

C_m6 $G7-9$ $G7$ $C9$ D^b9 $C9$ F_m6 B^b_m6 E^0 B^b_m6 E^b0

D^0 D^b0 F_m6 E^0 F_m6 $G7$ $C7$ $F7$ B^b7

E^b7 A^b7 $G7$ C^+7 F_m6 **D**

mp

soft

E E_m6 A_m6 E^b0 E^0 F^0 E^0 A^0 E_m6 A_m6 E_m6

ff

$C7$ A_m7 A_m6 C E_m $C7-5$ B_m6 $F^{\#}9$ $B7$ $C7-5$ $B7$

F E_m6 E^b0 E^0 F^0 E^0 A^0 E_m6 A_m6 E_m6 $F^{\#}7$ $B7$

$E7$ $A7$ $D9$ $G7$ $C9$ $F9$ E_m6 **G** $\underline{3}$ $B7$ E_m

p

DANCE OF THE SUGAR PLUM FAIRY

PETER TSCHAIKOWSKY

ARR. BY SAMMY NESTICO

PIANO

(ALA CELESTE)

ANDANTE NON TROPPO ♩=138

A Solo

PIANO

-2-

"SUGAR PLUM FAIRY"

autography by GEO. SHURTLIFF

DANCE OF THE SUGAR PLUM FAIRY

STRING BASS

PETER TSCHAIKOWSKY
ARR. BY SAMMY NESTICO

ANDANTE NON TROPPO
Pizz.

D

E

F

G

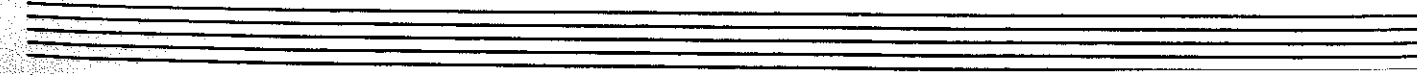
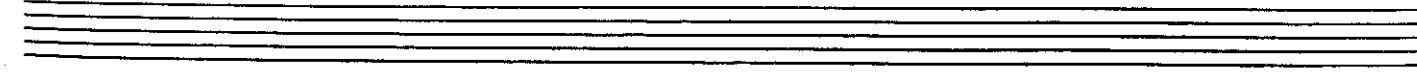
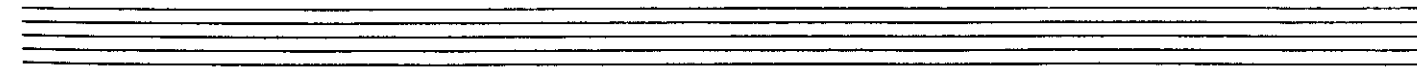
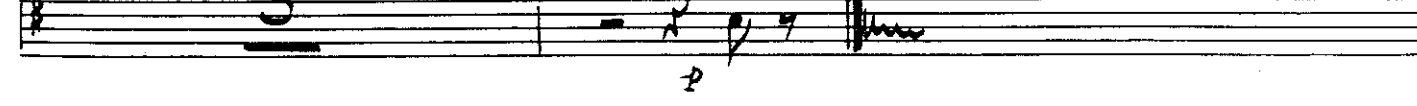

DANCE OF THE SUGAR PLUM FAIRY

DRUMS

ANDANTE NON TROPPO $\text{♩} = 126$

BRUSHES (VERY SOFT)

PETER TSCHAIKOWSKY
ARR. BY SAMMY NESTICO

A

p

B STICKS

mf

(SYS., w.u.)

(BR.)

C (ENS.)

ff

DRUMS

"SUGAR PLUM FAIRY"

Four sets of empty musical staves, each consisting of five lines, provided for additional notation or practice.

DANCE OF THE SUGAR PLUM FAIRY

PERCUSSION

ANDANTE NON TROPPO

PETER TSCAIKOWSKY

ARR. BY SAMMY NESTICO

